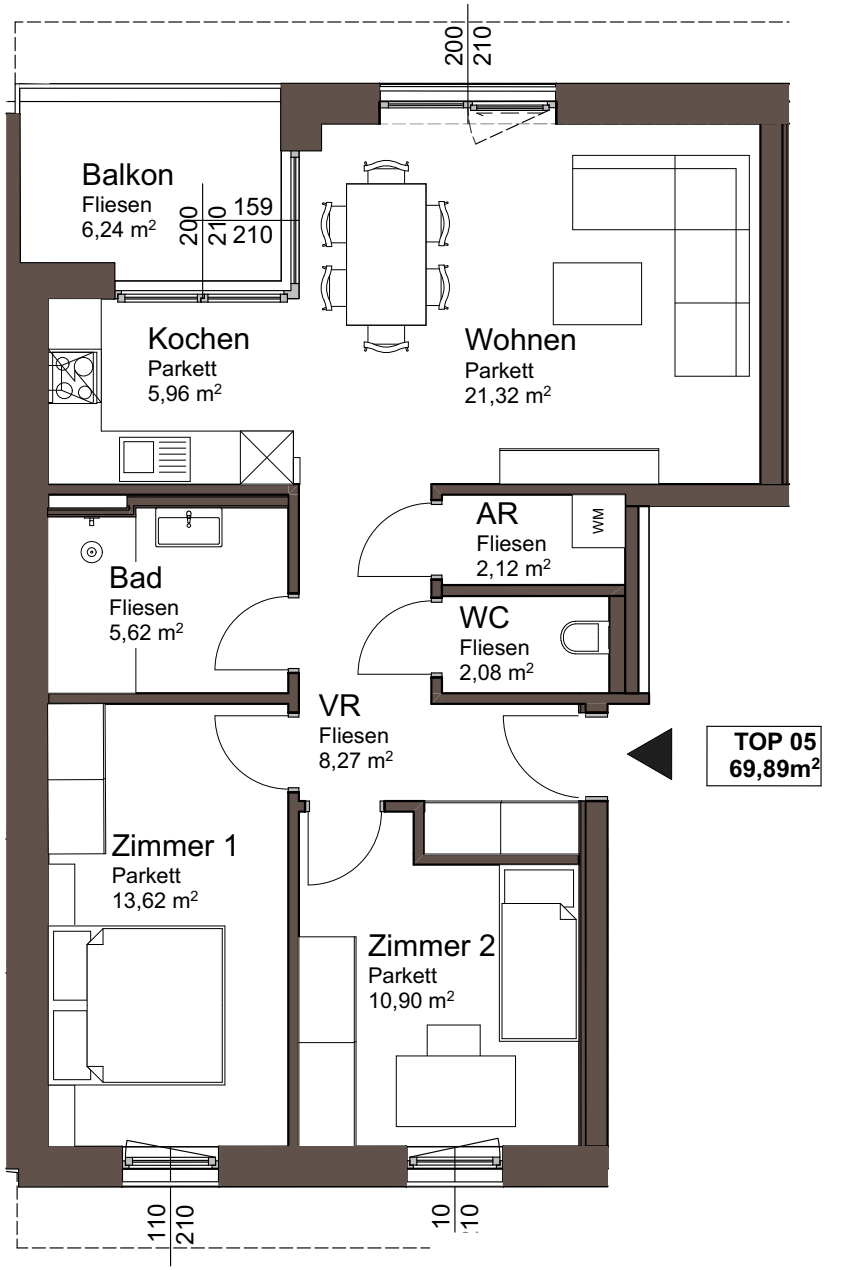
200
210
Balkon
Fliesen
6,24 m²
200
210
159
210
Kochen
Parkett
5,96 m²
Wohnen
Parkett
21,32 m²
AR
Fliesen
2,12 m²
WM
Bad
Fliesen
5,62 m²
WC
Fliesen
2,08 m²
VR
Fliesen
8,27 m²
TOP 05
69,89m²
Zimmer 1
Parkett
13,62 m²
Zimmer 2
Parkett
10,90 m²
110
210
10
10