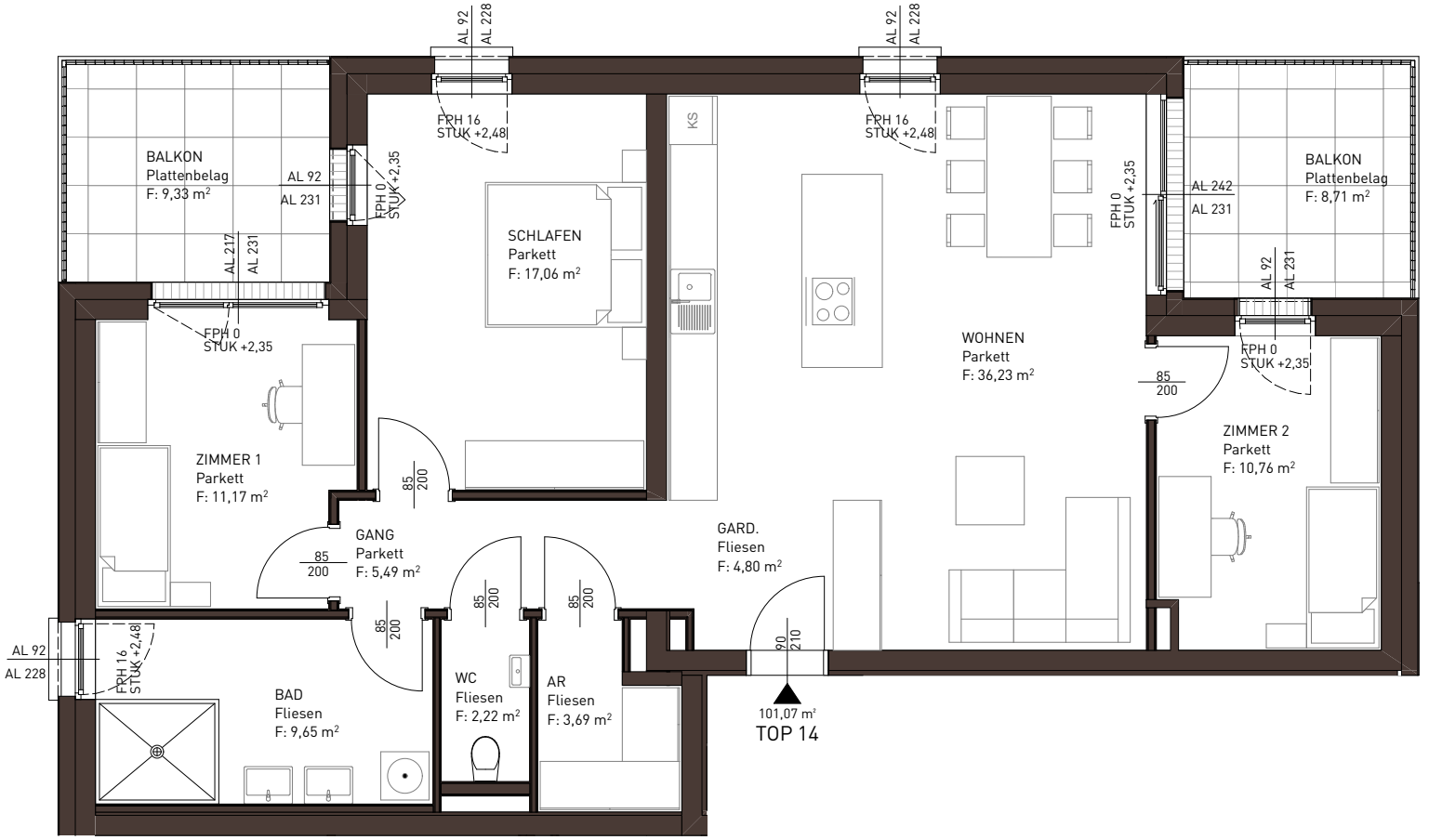
BALKON
Plattenbelag
F: 9,33 m²
AL 92
AL 231
AL 217
AL 231
FPH 0
STUK +2,35
AL 92
AL 228
FPH 16
STUK +2,48
SCHLAFEN
Parkett
F: 17,06 m²
KS
WOHNEN
Parkett
F: 36,23 m²
FPH 16
STUK +2,48
AL 92
AL 228
FPH 0
STUK +2,35
AL 242
AL 231
BALKON
Plattenbelag
F: 8,71 m²
AL 92
AL 231
FPH 0
STUK +2,35
85
200
ZIMMER 2
Parkett
F: 10,76 m²
FPH 0
STUK +2,35
ZIMMER 1
Parkett
F: 11,17 m²
85
200
GANG
Parkett
F: 5,49 m²
85
200
GARD.
Fliesen
F: 4,80 m²
90
210
85
200
85
200
85
200
AL 92
AL 228
FPH 16
STUK +2,48
BAD
Fliesen
F: 9,65 m²
WC
Fliesen
F: 2,22 m²
AR
Fliesen
F: 3,69 m²
101,07 m²
TOP 14